

Mary Heinritz

FAMILY TREE MAKER 2010

WHY USE GENEALOGY SOFTWARE

- ✘ Easiest way to keep track of your family tree
- ✘ Only enter family information once
- ✘ Electronically search for person, place, date
- ✘ Changes automatically updated for reports
- ✘ Enhance family history with photos/images
- ✘ Share reports/data with family members
- ✘ Source templates simplify and improve accuracy of citations
- ✘ Expands your ability to search for Ancestors – without leaving home!

HAPPY 20TH FAMILY TREE MAKER

- ✘ 1989, the first edition of Family Tree Maker
 - + ran on DOS
 - + 3.5 / 5.25 floppy disks.
- ✘ Various Names/Owners
 - + Genealogy.com
 - + MyFamily.com
 - + The Generations Network
 - + Ancestry.com

"...If genealogy software has a granddaddy, it's Family Tree Maker..."
- ComputerUser Magazine, Dec. 2004

WHAT'S NEW IN FTM 2010?

- ✘ Integration with your online Ancestry Member Trees (Limited: import facts and photos)
- ✘ Interface and view improvements
- ✘ Standard source templates
- ✘ Improved place and location tools
- ✘ Enhanced media options (slide shows, media organization)
- ✘ Report, chart and book updates (Publish through MyCanvas.)
- ✘ View relationships in context of your entire family tree
- ✘ Add photos directly from your scanner
- ✘ Family migration paths, timelines and interactive maps for ancestors
- ✘ Faster load times and navigation; improved media merge

Family Tree Maker 2010 New Features

Online Webinar at
[http://learn.ancestry.com/
LearnMore/Webinars.aspx](http://learn.ancestry.com/LearnMore/Webinars.aspx)

FAMILY TREE MAKER 2010 BASICS

- ✘ Workspaces
- ✘ Building (Family)
- ✘ Building (Person)
- ✘ Media
- ✘ Sources
- ✘ Publishing
- ✘ Web Searching

Full tutorial Can be accessed from program help or at ancestry.com

SEVEN WORKSPACES

- × Plan
- × People
- × Places
- × Media
- × Sources
- × Publish
- × Web Search

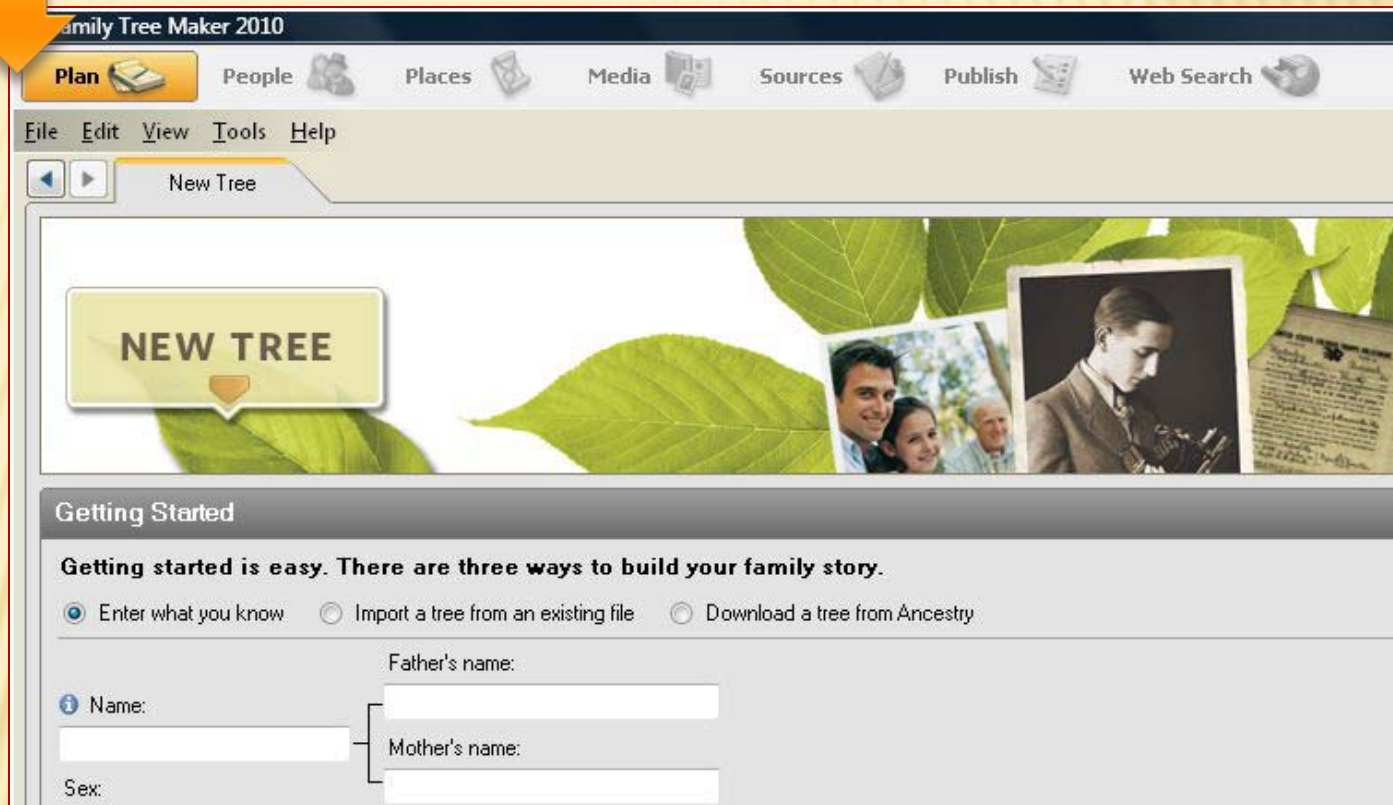

SEVEN WORKSPACES

- ✘ Plan
- ✘ People-Family
- ✘ Places
- ✘ Media
- ✘ Sources
- ✘ Publish
- ✘ Web Search

Go	Children: 2	Sex	Birth	Death
◀	Nancy Louise Holt	F	28 Oct 1946	
◀	Richard Edmund Holt	M	16 Aug 1948	
	Add Child			

SEVEN WORKSPACES

- ✘ Plan
- ✘ People-
Person
- ✘ Places
- ✘ Media
- ✘ Sources
- ✘ Publish
- ✘ Web
Search

Individual & Shared Facts

Fact	Date	Place / Description	Preferred
Personal Information			
Name		Charles E. Holt	1 0 0
Name		Charles Edmund Holt	0 0 0 Preferred
Name		Charles E. Holt	1 0 0
Name		Charles E. Holt	1 0 0
Name		Charles E. Holt	1 0 0
Name		Charles E. Holt	1 0 0
Name		Charles E. Holt	1 0 0
Name		Charles E. Holt	1 0 0
Sex		Male	3 1 0 Preferred
Individual Facts			
Birth	1924		1 1 0
Birth	1924		1 0 0
Birth	1924		1 0 0
Birth	1925		1 0 0
Birth	1925		1 0 0
Birth	1925		1 0 0
Birth	04 Jan 1925		0 0 0
Birth	05 Jan 1925		1 0 0 Preferred
Birth	05 Jan 1925		1 0 0
Residence	1930	Greene, Mercer, Illinois, USA	1 1 0 Preferred
Death	11 Oct 2004		1 0 0
Death	10 Nov 2004	Shelbyville, Shelby, Illinois, USA	3 0 0 Preferred
Death	10 Nov 2004	Shelbyville, Shelby, Illinois, USA	1 0 0
Death	10 Nov 2004	Shelbyville, Shelby, Illinois, USA	1 0 0

Charles Edmund Holt
1925 - 2004
Husband of aunt of May Ruth Malley

Birth: 1924
Place: Description

Fact Sources Media Notes

SSN 352-12-1445
Published in the Decatur Herald & Review on 11/13/2004.
Holt, Charles E.
SHELBYVILLE - Charles E. Holt, 79, Shelbyville painter, died Wednesday (Nov. 10, 2004) Services: 1:30 p.m. Sunday

SEVEN WORKSPACES

- ✘ Plan
- ✘ People
- ✘ **Places**
- ✘ Media
- ✘ Sources
- ✘ Publish
- ✘ Web Search

McCormick-Hilderbrand - Family Tree Maker 2010

Plan People Places Media Sources Publish Web Search

File Edit View Place Tools Help

Manage Places

Places: 112 Resolve All

List by: Place

Find:

- Adams, Ohio, USA
- Amanda, Fairfield, Ohio, USA
- Anderson, Madison, Indiana, USA
- Armstrong, Vermilion, Illinois, USA
- Ashcraft, Meade, Kentucky, USA
- Batevia, Du Page, Illinois, USA
- Batevia, Kane, Illinois, USA
- Beardstown, Cass, Illinois, USA
- Bemidji, Beltrami, Minnesota, USA
- Bennington, Black Hawk, Iowa, USA
- Bennington, Vermont, USA
- Berlin, Bureau, Illinois, USA
- Black Hawk, Iowa, USA
- Brandenburg, Meade, Kentucky, USA
- Calhoun, Iowa, USA
- Cedar, Iowa, USA
- Champaign, Champaign, Illinois, USA
- Chicago, Cook, Illinois, USA
- Clarksville, Clark, Indiana, USA
- Crawfordsville, Montgomery, Indiana, USA
- Danville, Vermilion, Illinois, USA
- Downers Grove, Du Page, Illinois, U...
- Effingham, Effingham, Illinois, USA
- Elgin, Cook, Illinois, USA
- Elliott, Ford, Illinois, USA
- Fairfield, Ohio, USA
- Fayette, Iowa, USA
- Felker, Benton, Arkansas, USA
- File Lake, Grand Traverse, Michigan, ...
- Forrest, Livingston, Illinois, USA
- Fort Snelling, Hennepin, Minnesota, ...
- Franklin, Adams, Ohio, USA
- Gibson City, Ford, Illinois, USA
- Gifford, Champaign, Illinois, USA

Location: Champaign, Champaign, Illinois, USA

2D 3D Road Aerial Bird's eye Lookup

Champaign, Champaign, Illinois, USA

Name: Champaign, Champaign, Illinois, USA

Shgt: Shortened name for printing

Location: 40.1164° N, 88.2434° W

Associated People: 28

- Brear, Ethel Marylin
- Butler, Absolom B.
- Castor, Carl Thompson
- Dowell, Thomas Erasmus
- Dunn, Harriett Hattie
- Gerdes, Elsie Dorothy
- Gerdes, Hazel Mildred
- Hawn, Louvina Muriel
- Hilderbrand, Charles Allen
- Hilderbrand, Charles EDGAR
- Hilderbrand, Ella Lee
- Hilderbrand, Mary Adeline McGill Helderbrand
- Hilderbrand, William Floyd
- Hilderbrand, William H. H. Helderbrand
- McCormick, Betty Joan
- McCormick, Cecil Fred
- McCormick, Lela Maude
- McCormick, Lewis Alfred "Lou"
- McCormick, Lloyd Allen
- McCormick, Lyle Delmar
- McCormick, Paul Thomas
- McCormick, Shirley Mae
- McCormick, William
- McGill, James
- Shumate, Charles
- Stevenson, George Thomas Jr.
- Unknown, Margaret
- Woller, Paul Walter

Bind Maps:
[Privacy Statement](#)
[Terms of Use](#)

SEVEN WORKSPACES

- ✘ Plan
- ✘ People
- ✘ Places
- ✘ **Media**
- ✘ Sources
- ✘ Publish
- ✘ Web Search

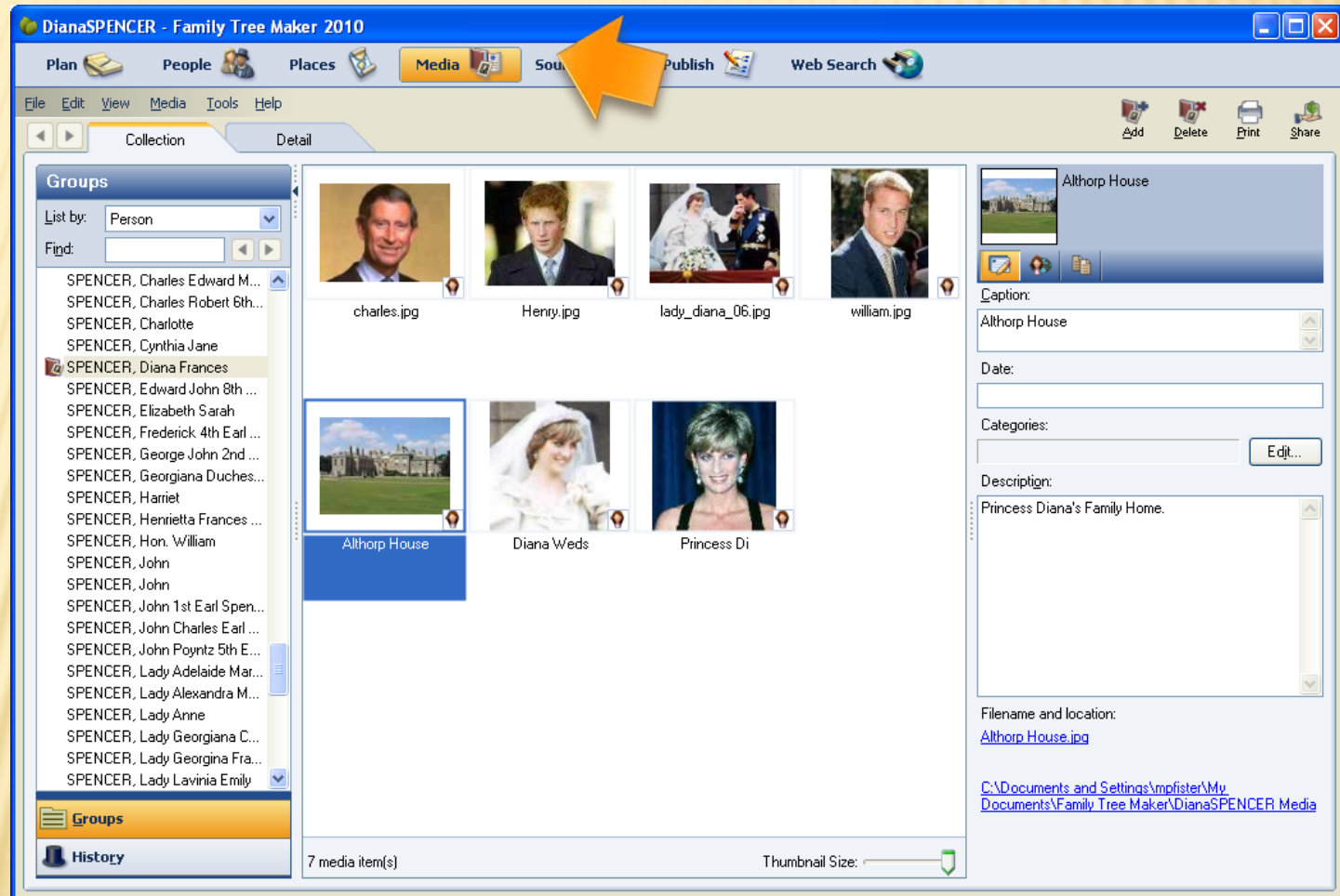

SEVEN WORKSPACES

- ✘ Plan
- ✘ People
- ✘ Places
- ✘ Media
- ✘ **Sources**
- ✘ Publish
- ✘ Web Search

- Source Groups:** A list of 478 source groups, including 'History of the Presbyterian Church of Pittsgrove, Salem Co., Ne...', 'History of the Van Meteren Family', and various census and marriage records.
- Find:** A search bar with the text '[no source-citation information]'. Below it, a table shows search results for '1 source citation(s)'.

Link	Fact	Rating
Burns, John	Name: John Burns	☆☆☆☆
Lemen, Sally	Name: Sally Lemen	☆☆☆☆
- Source Citation Information:** A form for entering citation details, including 'Source title', 'Repository', 'Citation detail', and 'Citation text'. The 'Reference note' field contains 'Lemen, Frank B., (Collinsville, IL.)'.

SEVEN WORKSPACES

- ✘ Plan
- ✘ People
- ✘ Places
- ✘ Media
- ✘ Sources
- ✘ **Publish-Collection**
- ✘ Web Search

A WorkingGenealogy2 - Family Tree Maker 2010

Plan People Places Media Sources **Publish**

File Edit View Tools Help

Collection: Nancy Louise Holt, Charles Edmund Holt, Raymond Clarence Holt, Betty Louise Herzbarger, Mary Louise King

Publication Types

- Charts & Reports
- Charts
- Genealogy Reports
- Person Reports
- Relationship Reports
- Place Reports
- Media Reports
- Source Reports
- Other
- Books
- Books
- Saved Publications
- Saved Charts
- Saved Reports
- Saved Books

Horizontal Hourglass Chart, Bow Tie Chart, 180 Fan Chart, Family Tree Chart, Extended Family Chart

Pedigree Chart

The Pedigree Chart is the most commonly used format for displaying a family tree and displays a graphic representation of a person's direct-line ancestors.

The pedigree chart can be formatted to print within a regular-sized page or it can span across many pages to create a family tree poster.

Download a blank 'Pedigree' report from Ancestry.com [Click here](#)

Create Chart

6 of 24 - Clipboard
Item not Collected: Delete items to increase available space

SEVEN WORKSPACES

- ✘ Plan
- ✘ People
- ✘ Places
- ✘ Media
- ✘ Sources
- ✘ **Publish-Detail**
- ✘ Web Search

SEVEN WORKSPACES

- ✘ Plan
- ✘ People
- ✘ Places
- ✘ Media
- ✘ Sources
- ✘ Publish
- ✘ **Web Search**

DianaSPENCER - Family Tree Maker 2010

Plan People Places Media Sources Publish **Web Search**

File Edit View Web Search Tools Help

Add Child G SPENCER J SPENCER
Add Spouse Margaret G POYNTZ

Search

Address http://search.ancestry.com/cgi-bin/sse.dll?rank=1&=Georgiana&gslh=SPENCER&=&gsby=1757&gsb2co=1 Go New Search

Historical Records
You searched for **Georgiana Spencer** born in **1757** and died in **1806** [Refine your search](#)

Viewing 1-10 | [Next >](#)

Narrow Your Search Record Type:

- [Census & Voter Lists](#)
- [Birth, Marriage & Death](#)
- [Military](#)
- [Immigration & Emigration](#)
- [Directories & Member Lists](#)
- [Court, Land, Wills & Financial](#)
- [Reference Materials & Finding Aids](#)

Historical Records Family Trees Stories & Publications Photos & Maps

Find census, immigration, military, vital records and more.

Biography & Genealogy Master Index (BGMI) Stories, Memories & Histories	Name: Georgiana Spencer Birth: 1757 Death: 1806
U.K., City and County Directories, 1600s-1900s Directories & Member Lists	Name: Georgiana Spencer Publication: 1895 - Derbyshire, England
Dictionary of Biography and Mythology, Volume I Reference Materials & Finding Aids	Title: Pronouncing Dictionary of Biography and Mythology A-H Initial: D Page: 756
Tudor Roll of the Blood Royal Stories, Memories & Histories	Title: The Blood Royal of Britain Chapter: Tables Section: Tables Page: 24

Person Facts Media Notes

Person from your tree		Search result detail	
Name	Georgiana SPENCER Duchess of Devonshire	Name	Georgiana Spencer
Birth	07 Jun 1757	Birth	1757
Death	30 Mar 1806 in Piccadilly, Middlesex, England	Death	1806
Marriage			
Father	John SPENCER 1st Earl Spencer		
Mother	Margaret Georgiana POYNTZ		

New... Manage Favorites...

FAVORITE TIPS AND TRICKS IN FTM 2010

McCormickHilderbrand - Family Tree Maker 2010

Plan People Places Media Sources Publish Web Search

File Edit View Person Tools Help

Ella Lee Hilderbrand William H. H. Hilderbrand Unknown Helderbrand Hilderbrand
Louvina Muriel Hawn Margaret Unknown

Family Person

Timeline Facts Timeline Relationships

Year / A...	Event	Date / Place	Description
1848	Birth	11 Oct 1848 Ohio, USA	
1849	Birth	1849 Ohio, USA	
1849	Birth	1849 Ohio, USA	
1851	Birth	1851	
1860 11	Residence	1860 Westfield, Bureau, Illinois, USA	
1870 21	Residence	1870 Berlin, Bureau, Illinois, USA	
1873 24	Marriage	12 Jul 1873 Champaign, Champaign, Illinois, USA	
1878 29	Divorce Filed	1878 Champaign, Champaign, Illinois, USA	
1880 31	Residence	1880 Tolono, Champaign, Illinois, USA	
1880 31	Residence	1880 Urbana, Champaign, Illinois, USA	
1882 33	Marriage	01 Apr 1882 Champaign, Champaign, Illinois, USA	
1889 40	Death	10 Jun 1889 Champaign, Champaign, Illinois, USA	
	Military		Civil War
	civil		

Person Notes Media Tasks

New

- Decatur Morning Review (Decatur, Illinois) Hildebrand_William.tif William_Louvina_Hilderbrand.jpg

William H. H. Hilderbrand
1848 - 1889
Husband of Louvina Muriel Hawn

Birth: 11 Oct 1848
Ohio, USA
Description

Fact Sources Media Notes

New Betty Hershberger Holt Family Notes, Family Sheet for Lewis A...

Timeline

FAVORITE TIPS AND TRICKS IN FTM 2010

McCormickHilderbrand - Family Tree Maker 2010

Plan People Places Media Sources Publish Web Search

File Edit View Place Tools Help

Migration

Manage Places

People: 176

List by: Person

Find:

- Hilderbrand, Emma
- Hilderbrand, Helen Virginia
- Hilderbrand, Jesse Ernest
- Hilderbrand, John A.
- Hilderbrand, Larry S.
- Hilderbrand, Lewis Alfred
- Hilderbrand, Living
- Hilderbrand, Living
- Hilderbrand, Living
- Hilderbrand, Living
- Hilderbrand, Mary Adeline McGill He...
- Hilderbrand, Norma Jean
- Hilderbrand, Unknown Helderbrand
- Hilderbrand, William Floyd
- Hilderbrand, William H. H. Helderbrand
- Hilderbrand, William Richard
- Hoeffliger, Ruth Elizabeth
- Hofer, Jacob
- Hofer, James
- Hofer, Jimmy
- Hofer, Matthew
- Hultgren, David
- Hultgren, Living
- Jovorsky, Alan
- Knepp, Mister
- Lieder, Living
- Lutz, Living

Location: Fort Snelling, Hennepin, Minnesota, USA

Map navigation: 2D 3D Road Aerial Bird's eye Labels

Jesse Ernest Hilderbrand

1911-1960
grandson of
Louvina Muriel Hawn

- Halberstadt, Lutie Mae
 - Birth: 20 Feb 1889
 - Philo, Champaign, Illinois, USA
 - Residence: 1900
 - Stanton, Champaign, Illinois, USA
 - Marriage: 21 Apr 1905
 - Somer, Champaign, Illinois, USA
 - Residence: 1910
 - Stanton, Champaign, Illinois, USA
 - Residence: 1920
 - Residence: 1930
 - Richmond Heights, St Louis, Missouri, USA
 - Death: 26 Mar 1968
 - Urbana, Champaign, Illinois, USA
 - Funeral:
 - Burial:
 - Urbana, Champaign, Illinois, USA
- Hawn, Louvina Muriel
 - Birth: 1847
 - Indiana, USA
 - Birth: Apr 1861
 - Urbana, Champaign, Illinois, USA
 - Birth: 1862
 - Illinois, USA
 - Birth: 1862
 - Illinois, USA
 - Birth: 1862
 - Urbana, Champaign, Illinois, USA
 - Birth: 1862
 - Urbana, Champaign, Illinois, USA

FAVORITE TIPS AND TRICKS IN FTM 2010

Hints (Leaves)

- ✗ Tell you that there is info
- ✗ Hover over the leaf and it tells you how many source records and tree matches

- ✗ Turn hints on or off:
 - + Click on **Tools**
 - + Select **Options**
 - ✗ Uncheck “**Search online automatically when connected to the Internet**” to turn on off hints
 - ✗ Check “**Exclude Ancestry Family Trees from Automatic Search**” to only see source record hints

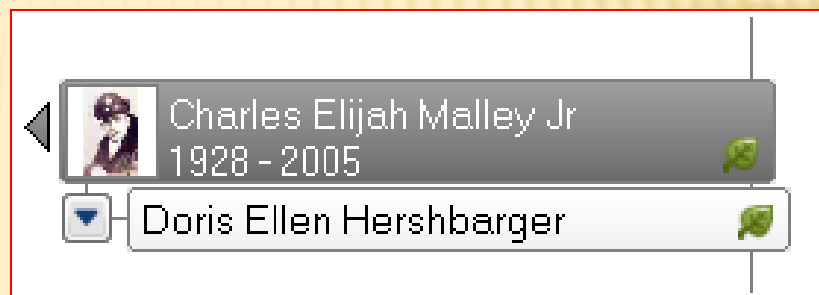

FAVORITE TIPS AND TRICKS IN FTM 2010

Add Notes from Online Source

1. Open in Web Search
2. Start a new search in Google
3. Open the link. (In this case it's a Microsoft Word Document.)
4. Copy and paste the info and the source info into the person notes

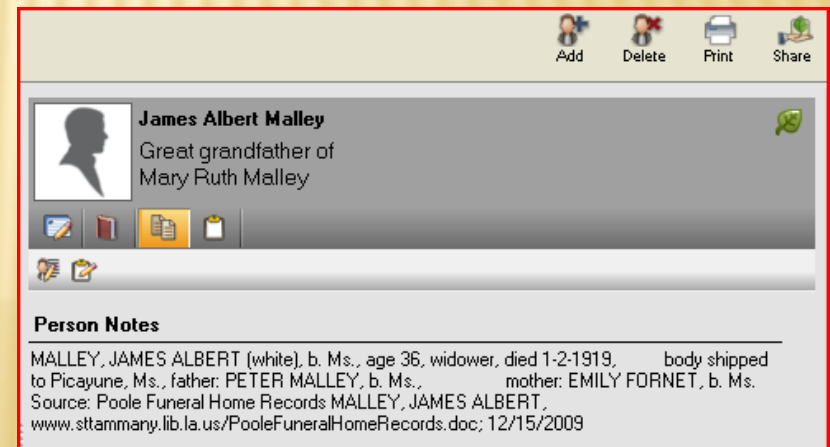
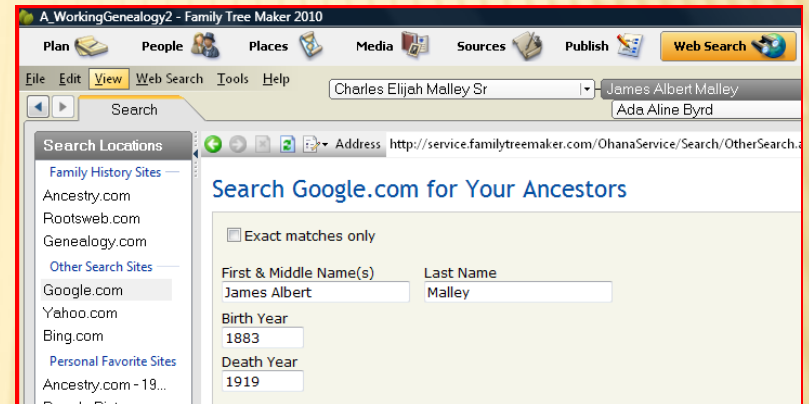

FAVORITE TIPS AND TRICKS IN FTM 2010

Archive a Web Page

1. Go the Web Search Tab. Do a New Search using the **Search Locations** list.
2. Select the person on the Pedigree Navigation bar.
3. Perform search, select the link to open the page you want to archive
4. Click **Create page archive** . (File is saved as am HTML file with an ".mht" extension.)
5. Click **Merge** to add the archived page as a media file linked to the person.

FAVORITE TIPS AND TRICKS IN FTM 2010

Retrieve an Archived Web Page

1. From the Media workspace, locate the web page archive
2. Click the Details tab. The thumbnail for the archived page opens in the Details tab.
3. Click Open File. The page archive opens in your default browser.

- Index:** 26176. Sort: Family, Given Nam. Fjnd: [Search field].
- Family name... Birth:**

Family name...	Birth
Malley, ...	16 Oct 1924
Malley, ...	1888
Malley, ...	1883
Malley, ...	1859
Malley, ...	18 May 18...
Malley, ...	12 May 18...
Malley, ...	10 Apr 1920
Malley, ...	1915
Malley, ...	1825
- Person Details:** Pierre Peter A Malley. 2nd great grandfather of Mary Ruth Malley. Birth: 12 M... Baile... Died: 12 A... Bog... Marriage: 12 A... Children: 10. James Albert Malley.
- Media Workspace:** Shows a thumbnail of a document titled "Page archive - Family Tree Maker's Genealogy Site: Ge". Below it, text reads "Mary A Smith - 1910 United States Federal Census".

FAVORITE TIPS AND TRICKS IN FTM 2010

Attach Online Image to Person:

1. Access the image in browser
2. Select “WebSearch Tab”
3. Copy the URL into the address line in the WebSearch main window

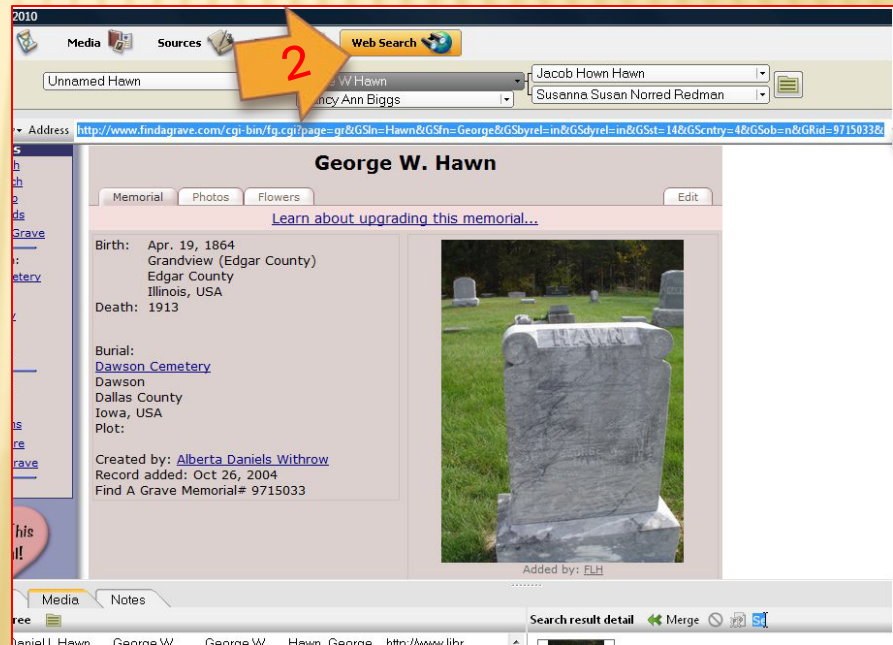
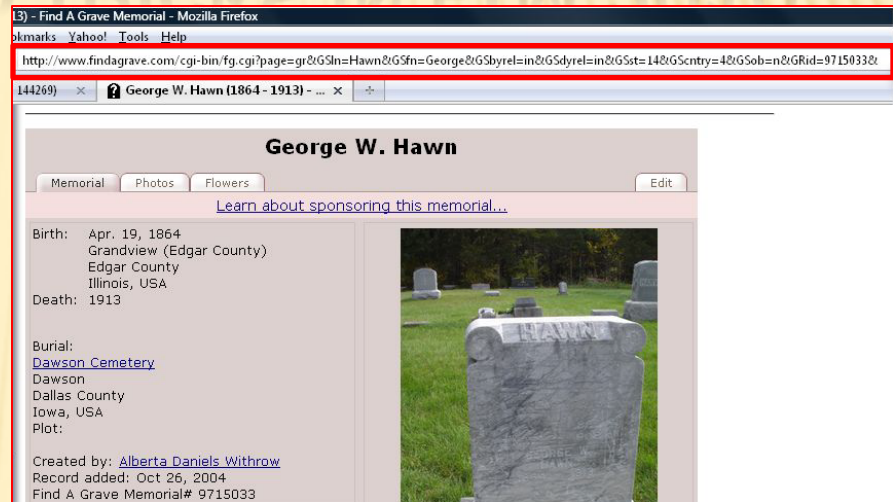

FAVORITE TIPS AND TRICKS IN FTM 2010

Attach Online Image to Person:

4. Select the person to merge from the Name Drop Down File Folder on your tree box on the lower left.
5. Click the Media tab above the Person from your tree box on the lower left.
6. Move the cursor over the image until it is surrounded by a green dotted line.

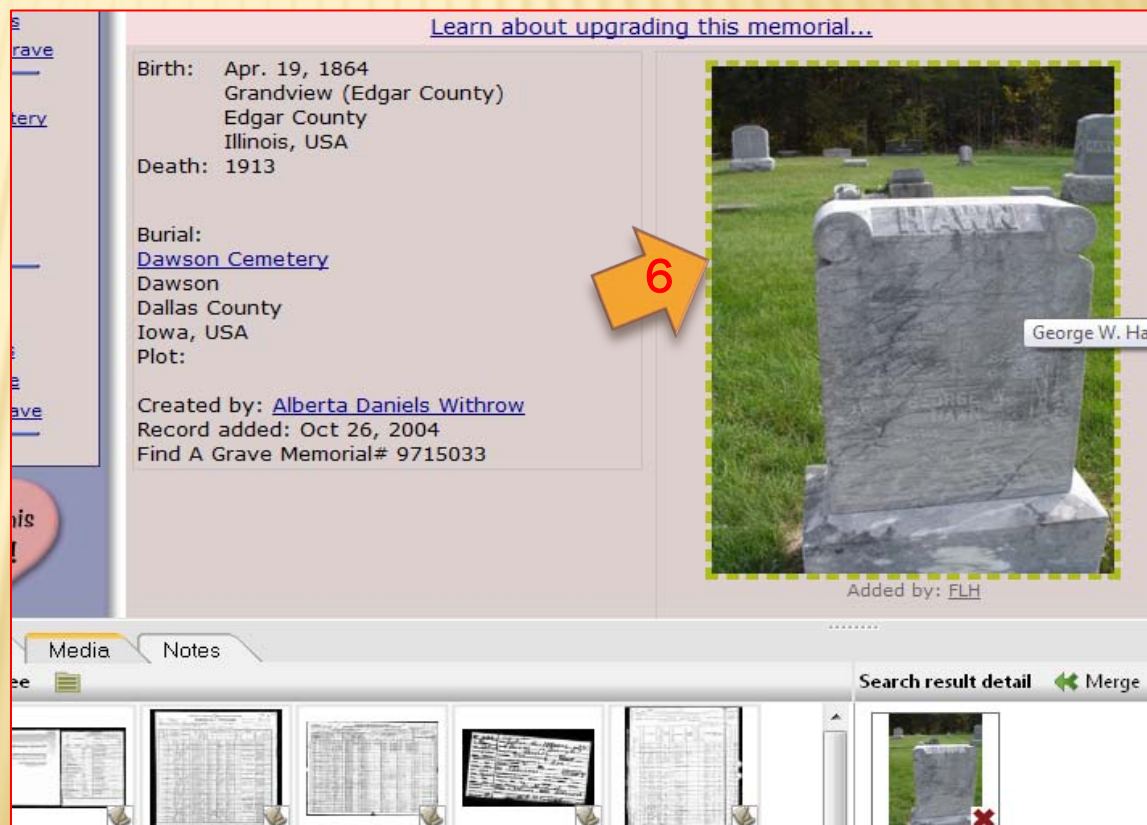
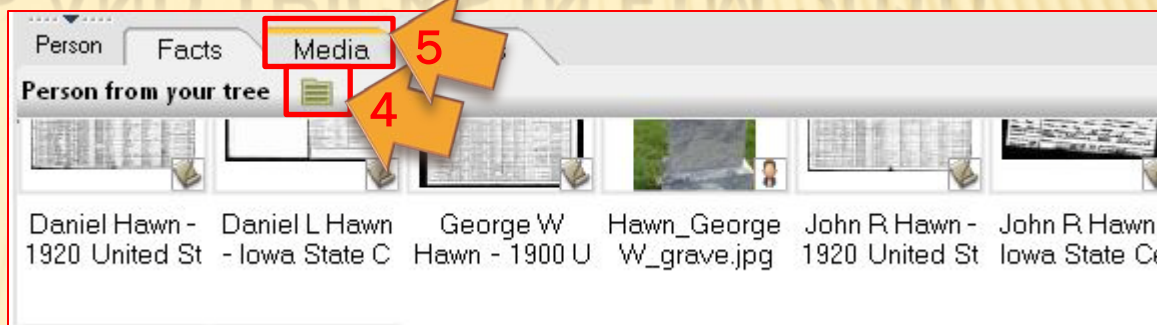

FAVORITE TIPS AND TRICKS IN FTM 2010

Attach Online Image to Person:

7. Click the highlighted image (7A) and a thumbnail of the selected image will appear in the Search result detail box on the lower right (7B.)
8. Repeat steps 6 and 7 for all image found to be merged to the selected individual.

- Birth: Apr. 19, 1864
Grandview (Edgar County)
Edgar County
Illinois, USA
- Death: 1913
- Burial: [Dawson Cemetery](#)
Dawson
Dallas County
Iowa, USA
Plot:
- Created by: [Alberta Daniels Withrow](#)
Record added: Oct 26, 2004
Find A Grave Memorial# 9715033

On the right side of the memorial page, there is a photo of a gravestone. A red arrow labeled "7A" points to this photo. Below the main memorial page, there is a "Search result detail" box. This box contains a thumbnail of the gravestone photo, with a red arrow labeled "7B" pointing to it. The thumbnail has a red 'X' over it, indicating it is not yet attached. Below the search result detail box, there is a list of search results:

Daniel L Hawn - Iowa State C	George W Hawn - 1900 U	John R Hawn - 1920 United St	John R Hawn - Iowa State Ce	Soloman Hawn - 1880 U
------------------------------	------------------------	------------------------------	-----------------------------	-----------------------

FAVORITE TIPS AND TRICKS IN FTM 2010

Attach Online Image to Person:

9. Click the highlighted image (7A) and a thumbnail of the selected image will appear in the Search result detail box on the lower right (7B.)
10. If merging from a tree at ancestry.com, the data will merge also.

GETTING HELP WITH FTM 2010

- ✘ Getting Started with Family Tree Maker:
Family Tree Maker Support Database
Web Tutorials
<http://www.familytreemaker.com/Support/Default.aspx>
- ✘ Ancestry.com Blog: <http://blogs.ancestry.com/ancestry/>
- ✘ Webinars: <http://learn.ancestry.com/LearnMore/Webinars.aspx>
- ✘ Message Boards:
<http://boards.ancestry.com/topics/software.famtreemaker/mb.ashx>
- ✘ Colorado Genealogical Society Computer Interest Group:
<http://www.cogensoc.us/cigmain.htm>
- ✘ [The Official Guide to Family Tree Maker 2010](#)